BAAR
SCHWIMMVEREIN

Organigramm

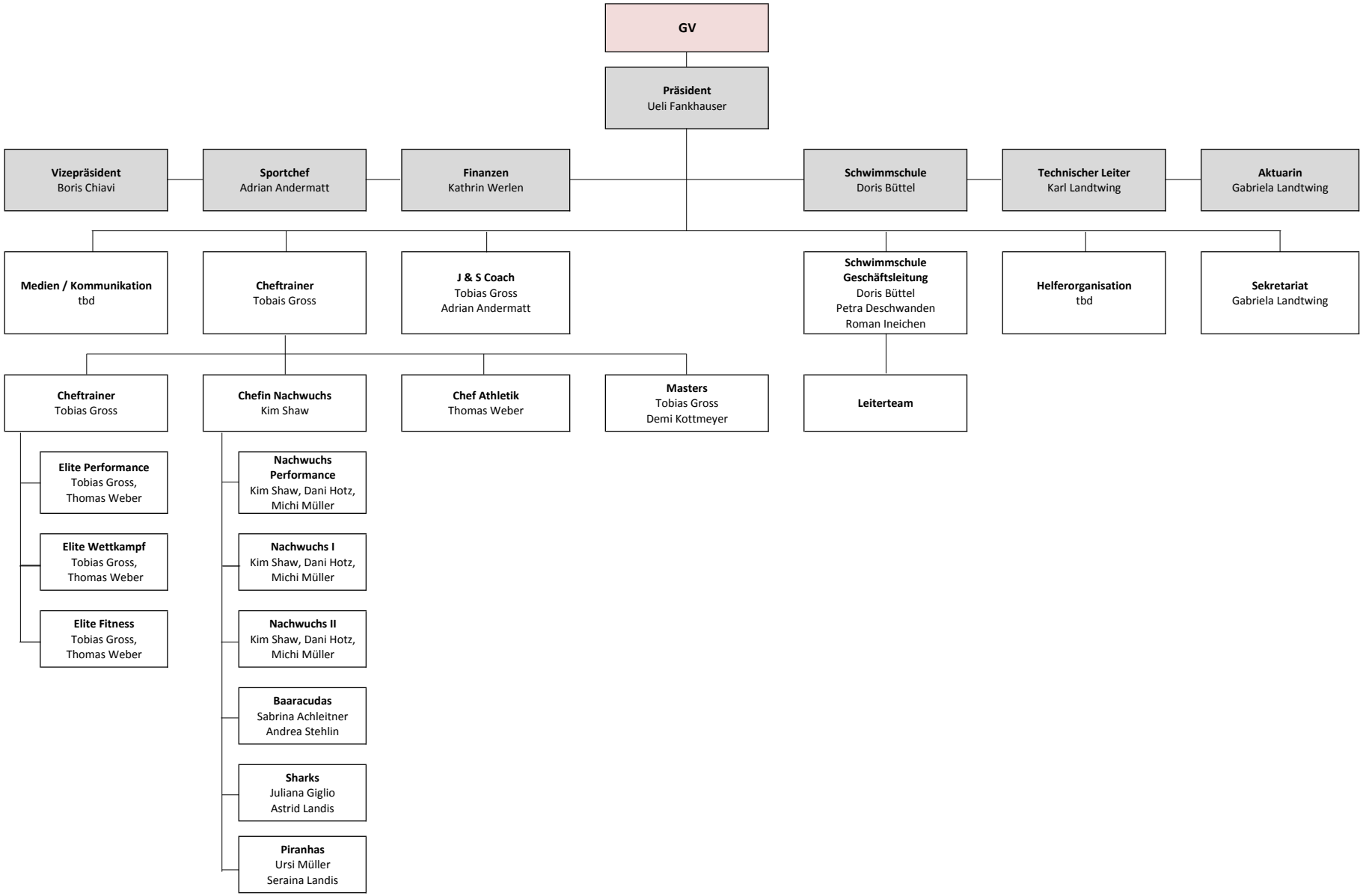

16.1.2021 / AST